ELTE | FACULTY OF INFORMATICS

Registration for the semester

Registration for the semester (activation of student status)

- **First, compile the list of subjects you would like to take (in case you are not/no longer a fixed group student), and then register for the semester during the registration period. Registration will activate your student status and enable you to register for subjects.**
- Exact deadlines are available on our **website.**
- **In accordance with the ELTE Organisational and Operational Regulations, there is no option for late activation, but there is an opportunity for extraordinary (vis maior) passivization. If you are unsure whether to continue your studies or not, we recommend registering for the semester and setting your status to active. Ask for the advice of your student coordinator, if needed.**
- **The registration week of the academic year is your last chance to register for the semester.**

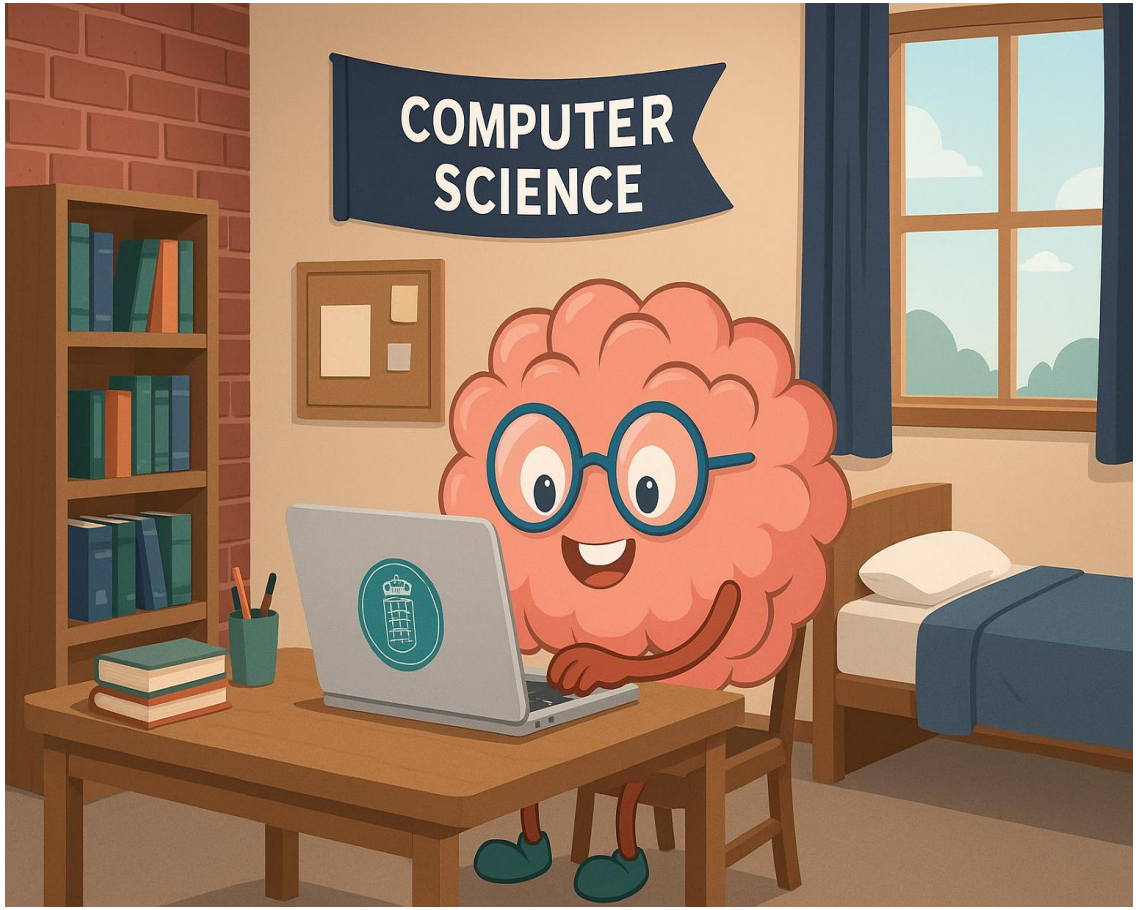

Registration for the semester (activation of student status)

To register for the semester and activate your student status, log in to Neptun, and go to **Administration > Term registration**.

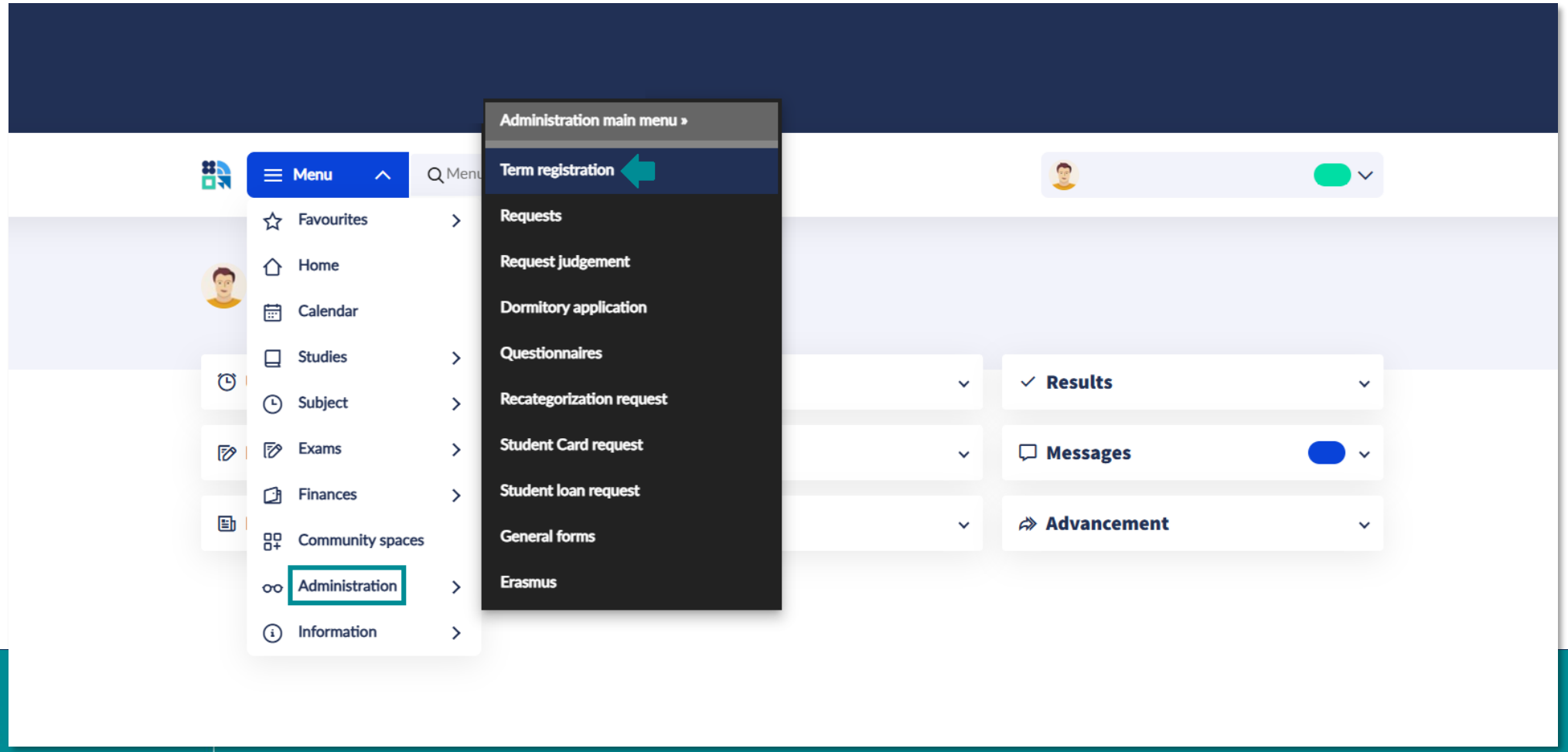

Registration for the semester (activation of student status)

In the **Term registration** menu, you will see the semester available for registration. Click on **Change status.**

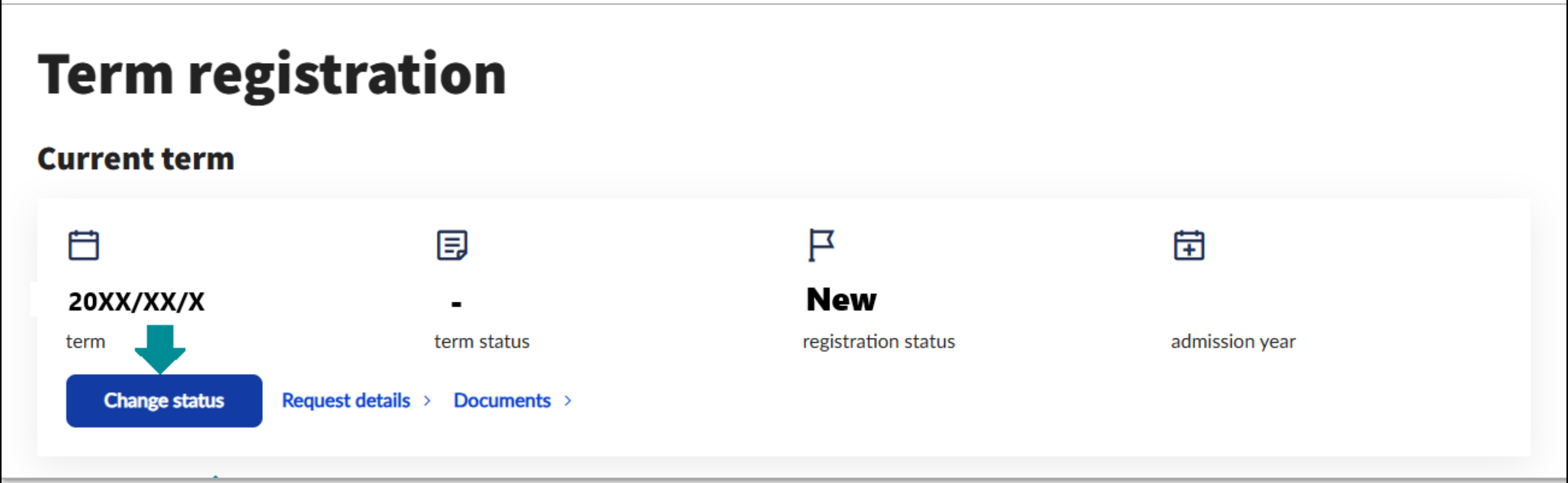

Registration for the semester (activation of student status)

Select the **Active** Term status to register for the semester, then click the **Select** button.

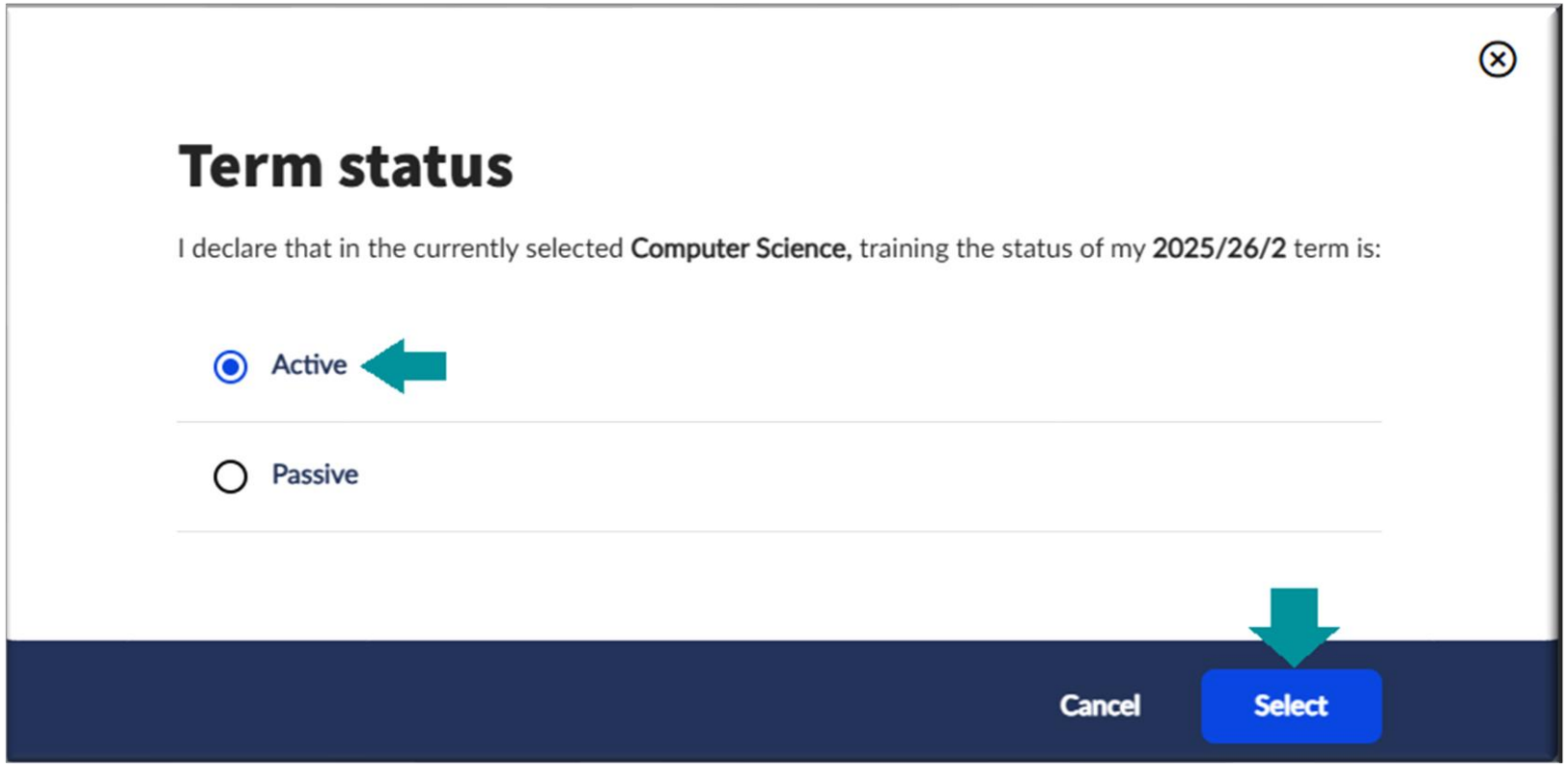

Registration for the semester (activation of student status)

Please check your personal data, make sure the provided information is correct, and then click on **Next page.** Read the statement information, then click on **Submit request**.

Request fill

Registration 20XX/XX/X

Previous page | Submit a request

After verifying your details, please click on the Submit Request button to finalise your submission.

Eötvös Loránd University
registered office: 1053 Budapest, Egyetem tér 1–3.
Institution Identification Number: FI80798
tax number: 15308744-2-41

Information

As part of your registration, you state which studies you intend to start or continue (active semester) or suspend (passive semester). This statement must be made at the beginning of each term. Registration for courses (including preliminary registration) is available only after making this statement, and only if you have opted for continuing your studies (active semester). If you are about to start your studies now, you need to print your Enrolment form from the Information/General forms menu after registration.

During the registration process you make a unilateral statement on your intent. Whether you can continue your studies will be decided by the competent Faculty Office of Educational Affairs (FOEA) based on the regulations of the Academic Regulations for Students (ARS). Registration does not replace a request of equity. Regardless of your statement and course registrations FOEA will cancel your semester and course registrations if, due to a lack of compliance with ARS, you cannot continue your studies.

With your registration you confirm the validity of your personal and educational data stored in Neptun. If you find any incorrect or missing data below, please initiate its correction or replacement in the manner indicated next to it! **Continue the registration only after correcting the data.**

Statement

Registration for the semester (activation of student status)
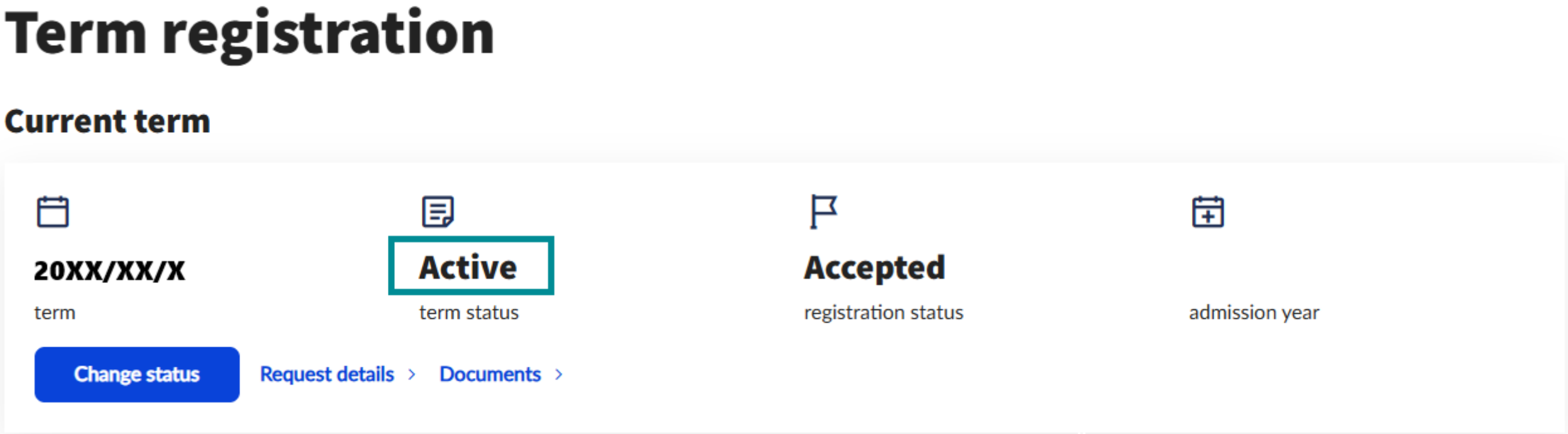
A pop-up window will appear confirming successful registration. You can also verify your semester status under **Term Registration** → **Current Term**. After activating the semester, the term status should appear as '**Active**'.